

**Van Nuys Airport**

California State Airport Noise Standards Quarterly Report

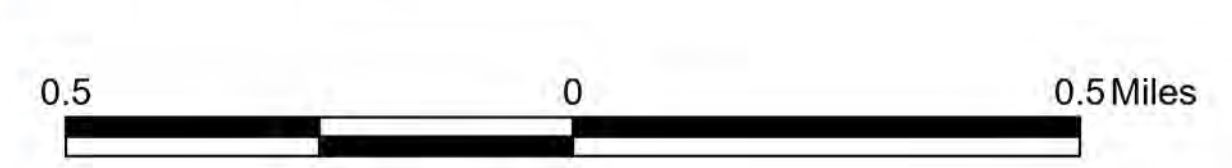

**LAWA Noise Management**

Airport Environmental Manager II: Jacob L. Haik

Checked by: Dan H. Yeung, Airport Environmental Manager I  
Prepared by: James C. Dunagan III, Environmental Specialist II  
Prepared on: October 03, 2023



**LEGEND**

- Residential - Single Family
- Residential - Multi-Family
- Residential - Mobile Home
- Airport Property
- Landmarks
- Noise Contours
- Streets
- Noise Monitor
- Places of Worship
- Hospitals
- Schools

**ANNUAL CNEL VALUES (dBA)**

VNY03	VNY05	VNY07	VNY08	VNY10	VNY12	VNY13
63	60	60	60	63	60	62

**NOTES**

Noise Contours are generated using the Federal Aviation Administration's Aviation Environmental Design tool (AEDT) version AEDT3e. The modeled contour is based on annualized operational information gathered for the 12-month period ending June 30, 2023. The (AEDT) program is run quarterly and the resultant contour is adjusted to the current quarter's Noise Monitoring Station (NMS) annual average aircraft CNEL.

Sources of information include: FAA's System Wide Information Management (SWIM) Data and FAA Tower Traffic Records.

Dwelling unit calculations are based on estimates made using 2009 assessor information, supplemented with land use surveys. Population estimates reflect the increases from the 2020 census data, for persons per dwelling unit. The land use database used to generate this report was updated on February 24, 2015 and reflects all noise mitigation performed through LAWA's Soundproofing Program, which is now complete.

Map projection is in State Plane Feet based on North American Datum of 1983 (NAD83) and is located in Zone 5 of the California Coordinate System of 1983.

Reproduced with permission granted by THOMAS BROS. MAPS. This map is based on data copyrighted by THOMAS BROS. MAPS. It is unlawful to copy or reproduce all or any part of this map, whether for use of resale, without permission.

**TECHNICAL NOTES**

