



LAX Airport Operations
LAX Operations Advisory

Bulletin No: 2016-06

Airfield Service Road Closure / Detour (Construction)

Vehicle traffic along Service Road Charlie will be detoured on the west end of the airfield starting Thursday, July 14, 2016. The attached map shows the location of the service road detour. This condition is expected to last until early August 2016. Please use caution while driving near construction areas. Thank you for your support.

For questions or comments regarding this advisory please contact Airside Manager, Jeff Mort, Jmort@lawa.org.

Issue Date: July 12, 2016

Subject: Airfield Service Road Closure / Detour (Construction)

*The LAX Operations Advisory will be posted on LAWA's Airport Operations web site and can be retrieved at <http://www.lawa.org/airops.aspx>



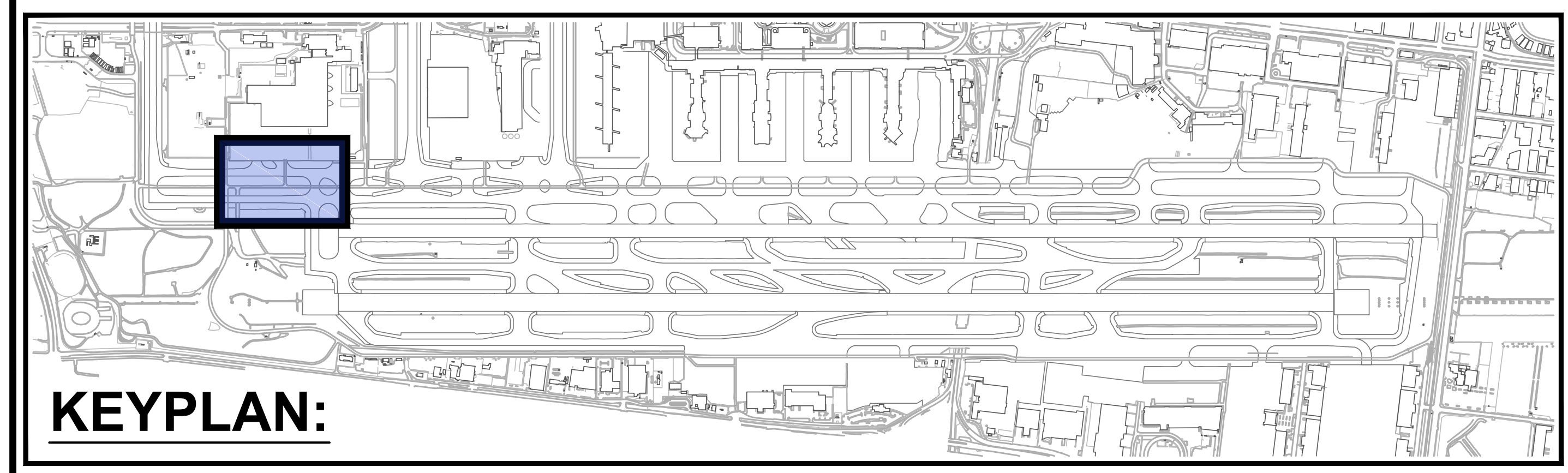
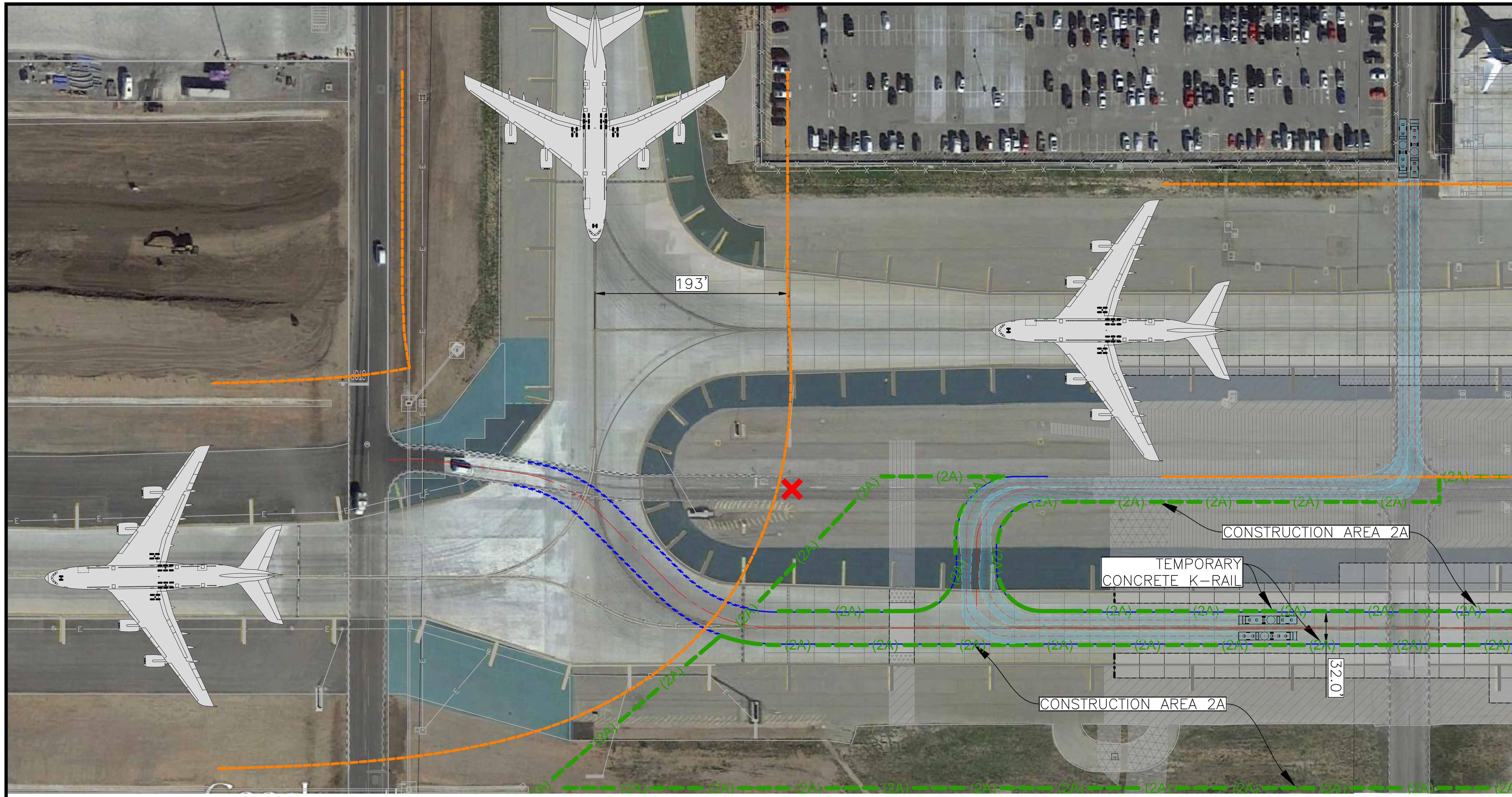

CONSTRUCTION DATES:
7/11/16-8/06/16

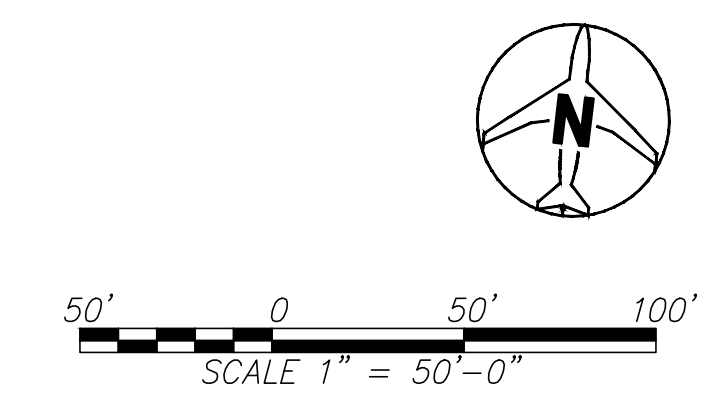

PROJECT TITLE:
**LOS ANGELES INTERNATIONAL AIRPORT
7L - 25R RSA IMPROVEMENTS**

EXHIBIT TITLE:
PHASE 2A ACCESS ROAD ALIGNMENT

DATE:
6/2/2016

EXHIBIT NO.:
1

EXHIBIT

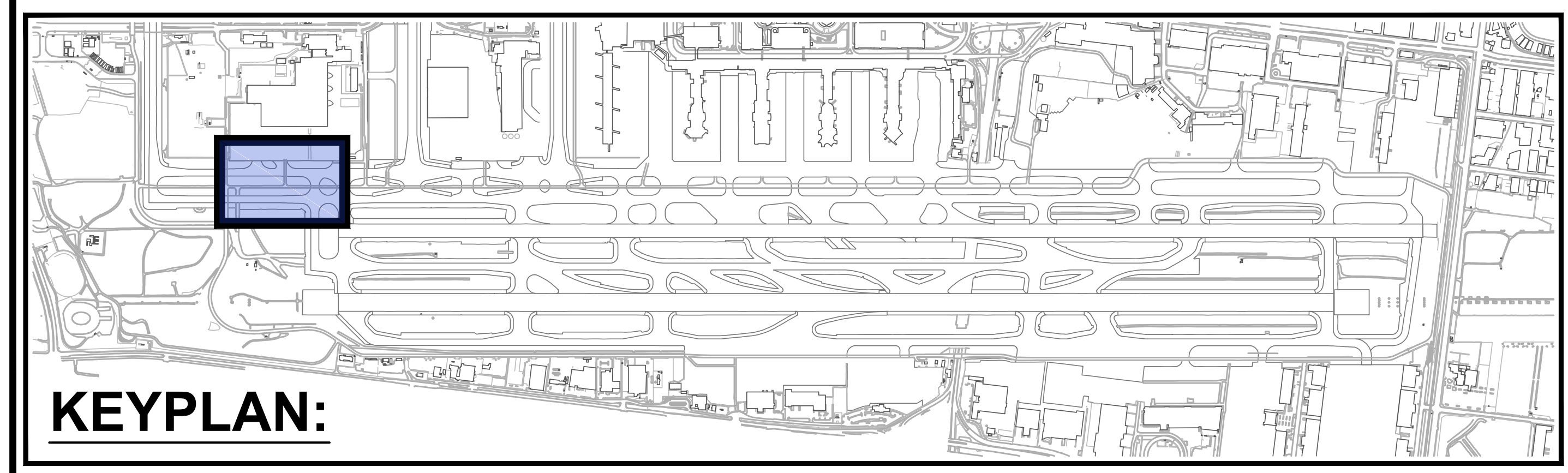
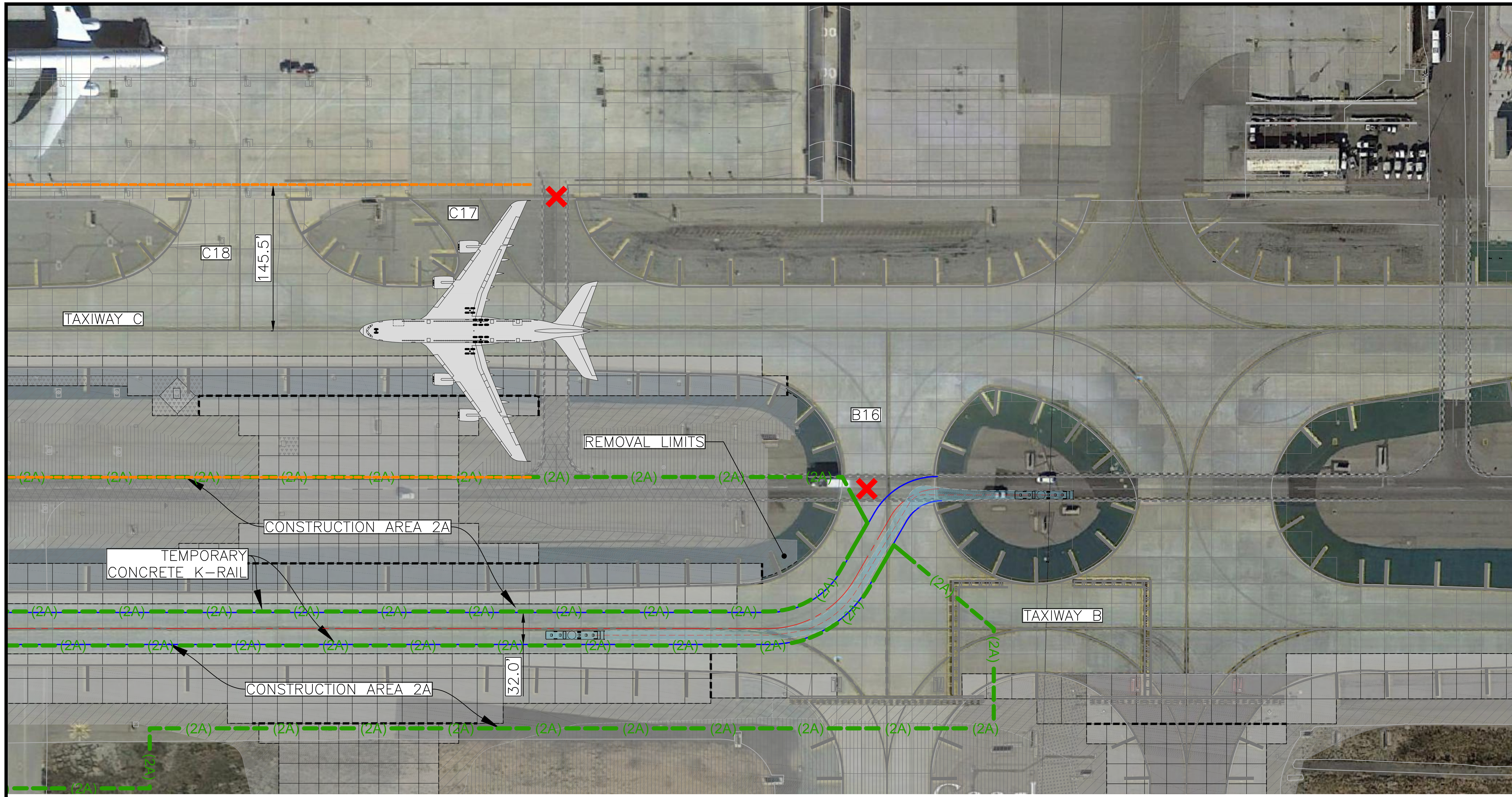

KEYPLAN:

CONSTRUCTION DATES:
7/11/16-8/06/16

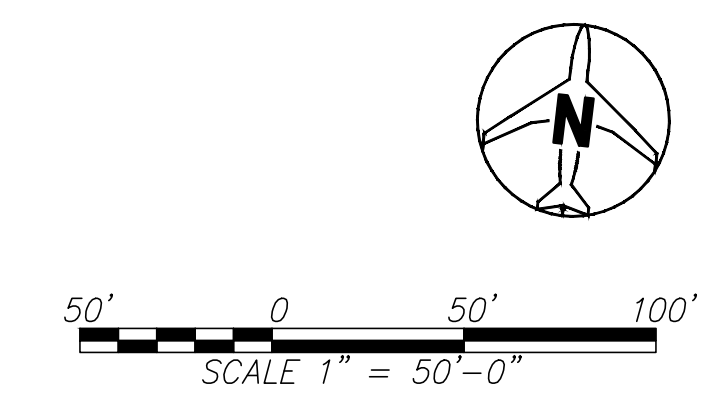

PROJECT TITLE:
**LOS ANGELES INTERNATIONAL AIRPORT
 7L - 25R RSA IMPROVEMENTS**
 EXHIBIT TITLE:
PHASE 2A ACCESS ROAD ALIGNMENT

DATE:
6/2/2016

EXHIBIT NO.:
2

EXHIBIT