

CONSTRUCTION HOT TOPICS

#1

TERMINAL B: NEW CONCESSIONS

NEW RETAIL AND DINING CONCESSIONS HAVE OPENED IN THE WEST GATES AT TOM BRADLEY INTERNATIONAL TERMINAL (TERMINAL B).



WHAT'S NEW:

New dining options include Chicken Guy!, Burger King, Santouka and Navarre (opening soon).
New retail options include LEGO, TMZ, InMotion and See's Candies (opening soon).

LAX

📞 LAX Construction Hotline: 310-649-5292 ✉️ LAXConstructionHotline@LAWA.org
flyLAX.com 🐦 📷 @flyLAXairport 📘 LAInternationalAirport

CONSTRUCTION HOT TOPICS

#2 96TH STREET FULL CLOSURE

AS A REMINDER, A PORTION OF 96TH ST BETWEEN THE METRO CITY BUS CENTER AND AIRPORT BLVD IS FULLY CLOSED THROUGH MARCH 2024 TO FACILITATE WORK BY THE APM PROJECT. DETOURS AND SIGNAGE IS IN PLACE TO ASSIST WITH WAYFINDING

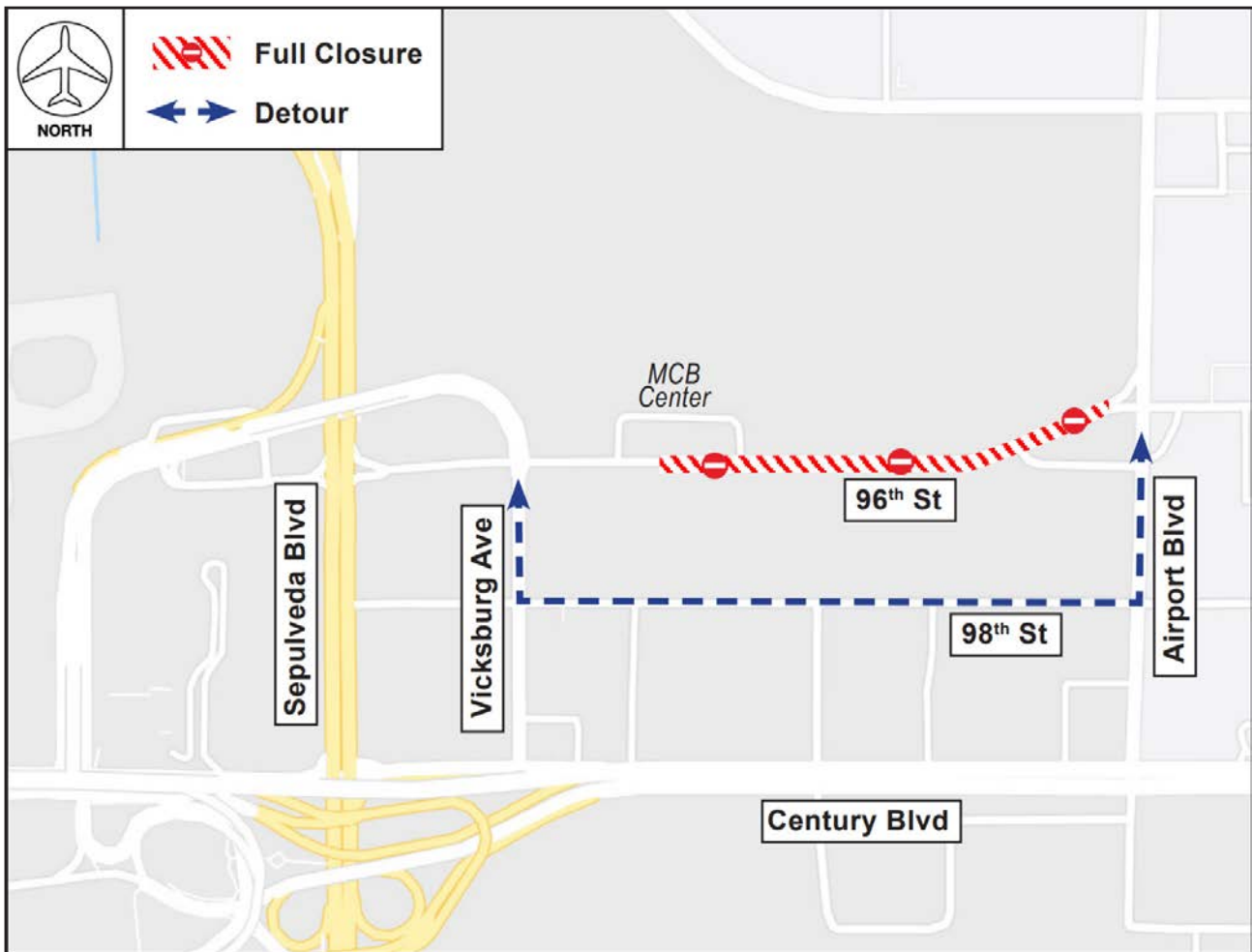

PLEASE NOTE:

Access to the Metro City Bus Center will be maintained at all times.



📞 LAX Construction Hotline: 310-649-5292 ✉️ LAXConstructionHotline@LAWA.org
flyLAX.com 🐦 @flyLAXairport 📘 LAInternationalAirport

CONSTRUCTION HOT TOPICS

#3 EAST WAY 24/7 SIDEWALK CLOSURE

A PORTION OF THE EAST WAY SIDEWALK INDICATED BELOW IS CLOSED 24/7 TO FACILITATE WORK FOR THE APM PROJECT. THIS IS A PHASED PROJECT; PLEASE WATCH CONSTRUCTION HOT TOPICS FOR MORE INFORMATION ON THIS CLOSURE.

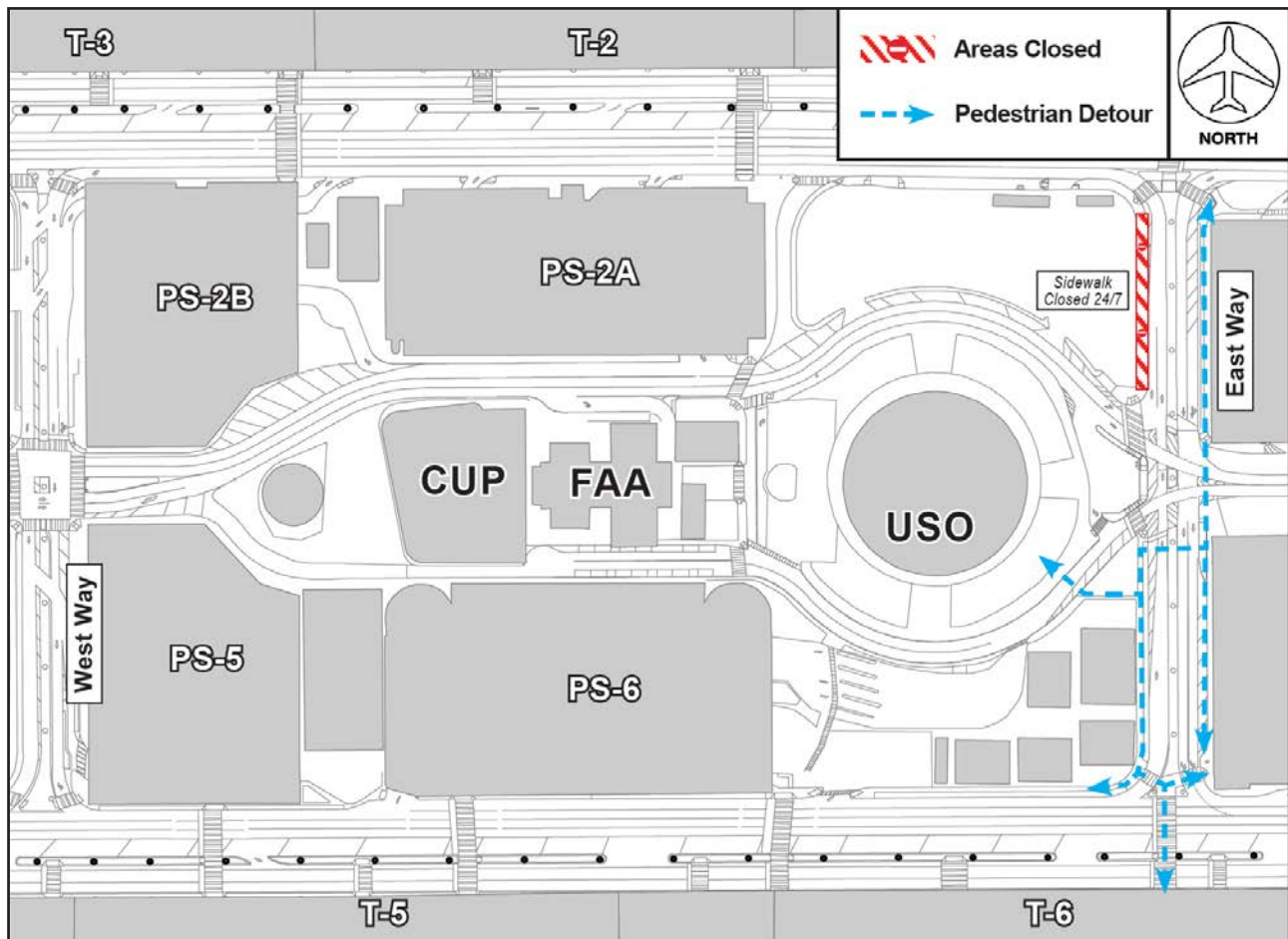

PLEASE NOTE:

Pedestrians will be detoured per the route(s) illustrated above.
Access will be maintained at all times, including to the USO.



CONSTRUCTION HOT TOPICS

#4 NEW DATES: NORTHBOUND AVIATION BOULEVARD

TO FACILITATE APM CONSTRUCTION, NORTHBOUND AVIATION BLVD BETWEEN ARBOR VITAE ST AND CENTURY BLVD WAS CLOSED EFFECTIVE FRIDAY, OCTOBER 6. IT WILL BE CLOSED 24/7 THROUGH MARCH 2024. DETOURS AND SIGNAGE ARE IN PLACE.



PLEASE NOTE:

Detour: Westbound Century Blvd, northbound Airport Blvd and eastbound Arbor Vitae St; Southbound Aviation Blvd is not impacted by this work and will be maintained at all times.



☎ LAX Construction Hotline: 310-649-5292 ✉ LAXConstructionHotline@LAWA.org
flyLAX.com 🐦 @flyLAXairport 📘 LAInternationalAirport

CONSTRUCTION HOT TOPICS

#5 SCHEDULED 24/7 CTA LANE RESTRICTIONS

THE MAP BELOW IS A COLLECTIVE
SNAPSHOT OF ALL SCHEDULED 24/7 LANE
RESTRICTIONS FOR CTA DEPARTURES AND
ARRIVALS LEVEL ROADWAYS FOR THE
MONTH OF OCTOBER 2023

PLEASE NOTE:

This map only reflects
24/7 continuous lane
closures in the CTA;
other nightly lane
closures / sidewalk
restrictions may be
in place to facilitate
construction activities

ACCESS MAINTAINED:

Traffic around the
Central Terminal Area
will be maintained at
all times, as well as
access to passenger
pick-up and drop-off

PLAN AHEAD:

Motorists should plan
ahead for potential
delays

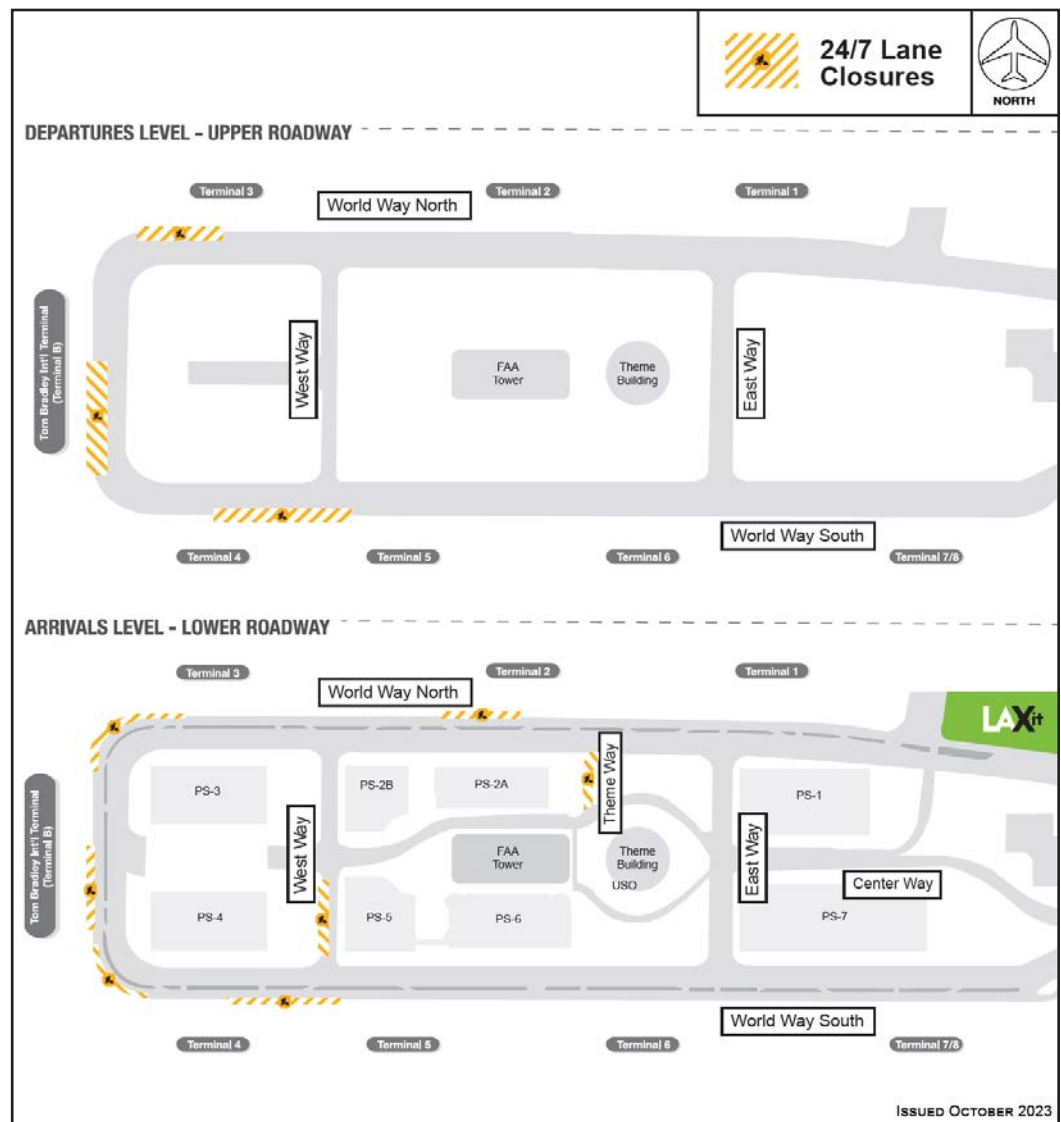

LAX Construction Hotline: 310-649-5292 LAXConstructionHotline@LAWA.org

flyLAX.com @flyLAXairport LAInternationalAirport