

CONSTRUCTION HOT TOPICS

#1

TERMINAL 4: CURBSIDE CONSTRUCTION BARRICADES

To facilitate work for the American Airlines T4/5 Modernization Program, curbside barricades are being constructed on both the Arrivals and Departures Level roadway at Terminal 4. Both sets of barricades require the use of the innermost lane on each level as a temporary pedestrian walkway while the existing sidewalk and typical path of travel is inaccessible due to construction.

These barricades and related temporary pedestrian walkways are scheduled to be in place through November 2027. Visit the [FlyLAX Road Alerts Map](#) for more information about these and other roadway impacts, and watch Construction Hot Topics for more information and updates as this project progresses.

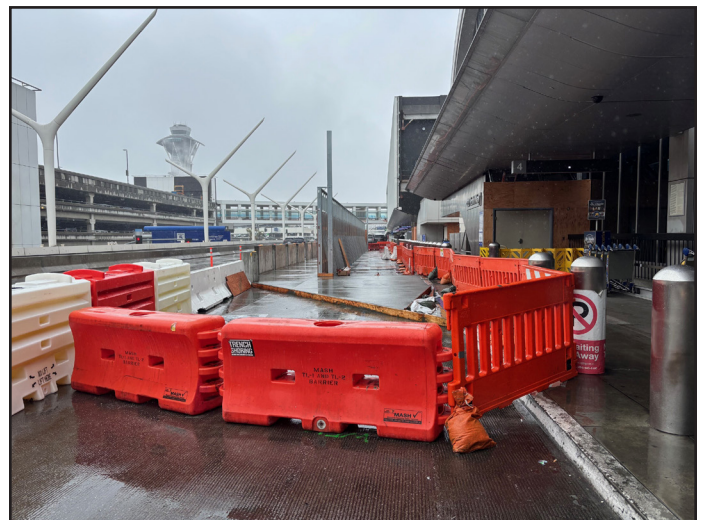

Arrivals Level (left) and Departures Level (right) curbside barricades. Please note, barricades are currently under construction; work is ongoing to complete the barricades and walkways including paint, signage and proper finishes.

LAX Construction Hotline: 310-649-5292 LAXConstructionHotline@LAWA.org

LAX

flyLAX.com

@flyLAXairport

LAInternationalAirport

CALM
Coordination and Logistics Management

CONSTRUCTION HOT TOPICS

#2

NIGHTLY LANE RESTRICTIONS: *RESCHEDULED NEW DATES* CENTURY BLVD + LA CIENEGA BLVD

To facilitate work by the Roadway & Utility Enabling Project, lane restrictions will be in place next week at the intersection of Century Boulevard & La Cienega Boulevard beginning Monday, February 17 through Friday, February 21, nightly from 9PM to 6AM.

Additionally, the SB I-405 Off Ramp south of Century Boulevard will be closed as needed during this time (nightly work hours only) to facilitate work.

Traffic will be maintained at all times via open lanes or, when necessary, detours. Flaggers will be in place to facilitate local access.

Please watch for posted signage and always use caution when traveling near construction areas.

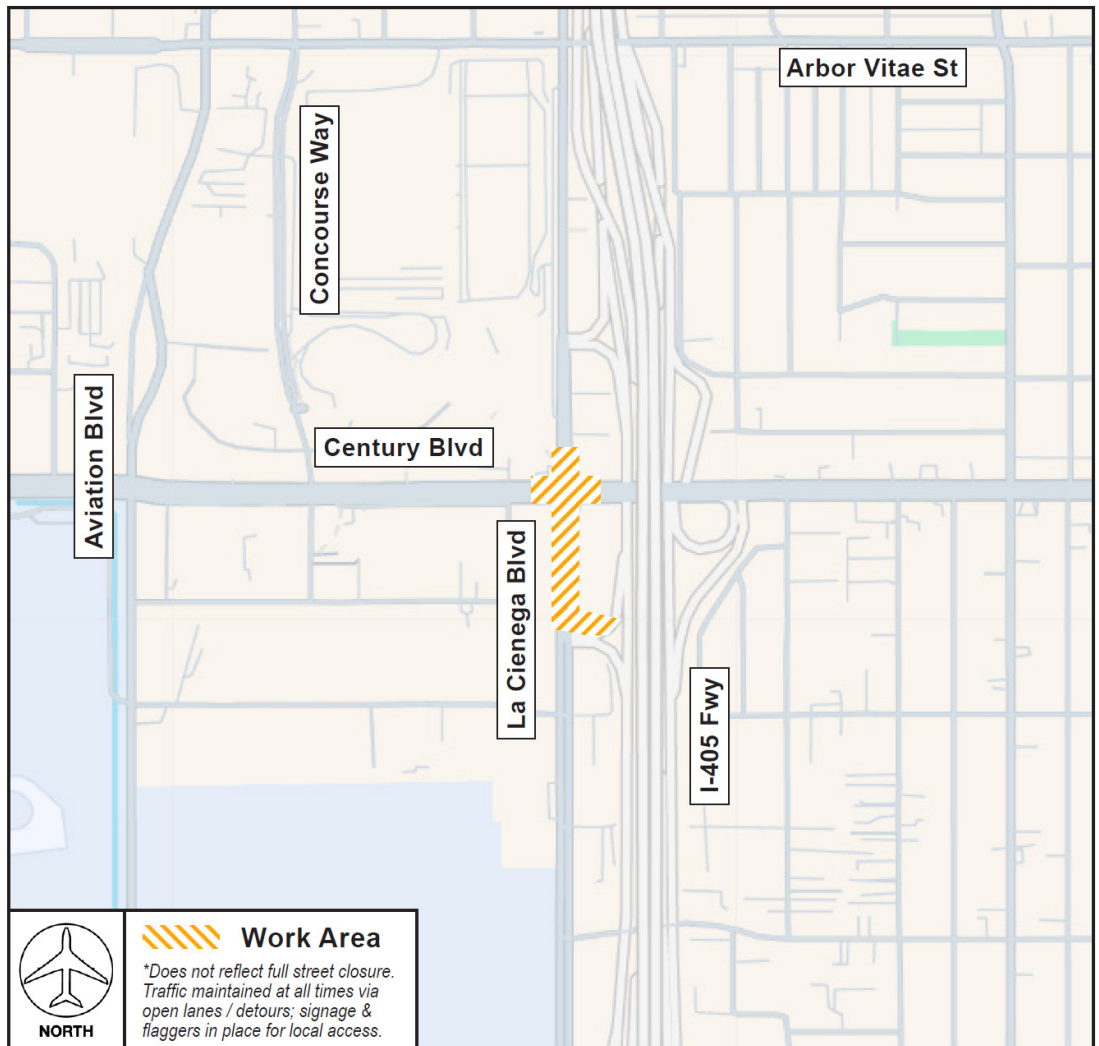

LAX Construction Hotline: 310-649-5292 LAXConstructionHotline@LAWA.org



flyLAX.com

@flyLAXairport

LAInternationalAirport



CONSTRUCTION HOT TOPICS

#3

TERMINAL 2: GRAPHIC INSTALLATION COMPLETE

Work to install new graphics has been completed in Terminal 2! Pass by the Arrivals Hall just east of Bag Claim to see the latest mural welcoming guests to the City of Angels.

Inspired by the diverse landscape of all that Los Angeles has to offer, the graphic features iconic sights such as the LAX Theme Building and the Hollywood Sign to the TCL Chinese Theatre, Santa Monica Pier and more.

Spanning two construction barricades, it blends LA's love of film, entertainment and the beach over a backdrop of oranges and yellows to mimic the unbeatable West Coast sunset.

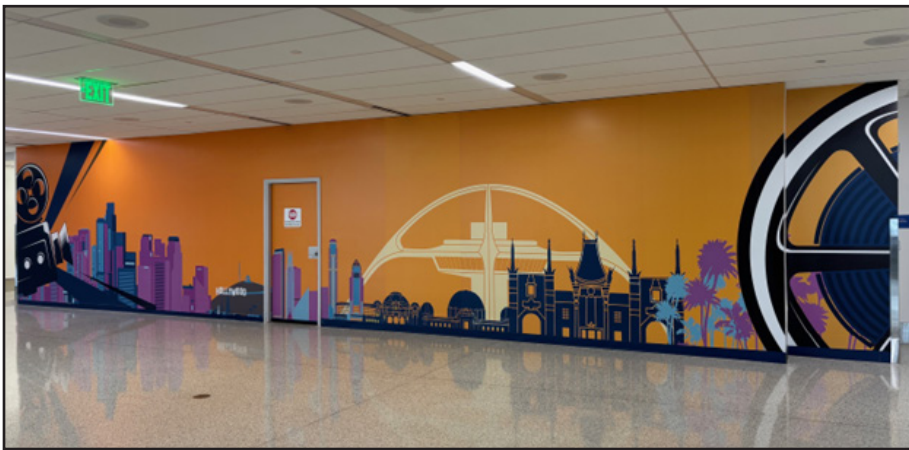

 LAX Construction Hotline: 310-649-5292  LAXConstructionHotline@LAWA.org

LAX

flyLAX.com

  @flyLAXairport

 LAInternationalAirport

CALM
Coordination and Logistics Management

CONSTRUCTION HOT TOPICS

#4

FEBRUARY 2025: 24/7 CTA LANE RESTRICTIONS

Here is a collective snapshot of scheduled 24/7 lane restrictions for CTA Departures and Arrivals Level Roadways for the month of February 2025.

This map only reflects 24/7 continuous lane closures in the CTA; nightly lane / sidewalk restrictions may be in place to facilitate construction activities.

Traffic around the Central Terminal Area will be maintained at all times, as well as access to passenger pick-up and drop-off and ingress to / egress from parking structures.

Motorists should plan ahead for potential delays and use caution when traveling near construction areas.

Visit FlyLAX.com to check LAX Live Traffic Conditions 24/4!

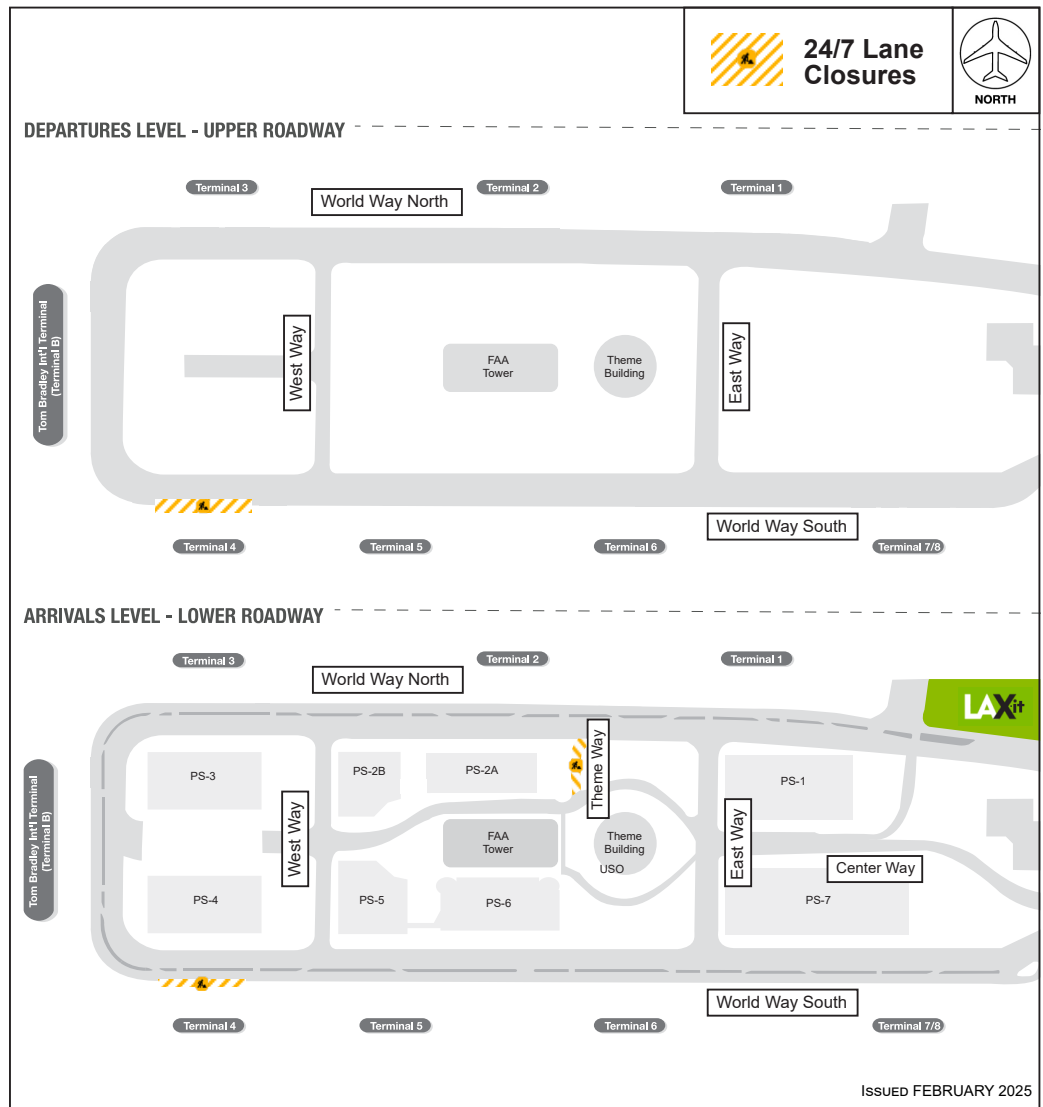

LAX Construction Hotline: 310-649-5292 LAXConstructionHotline@LAWA.org



flyLAX.com

[@flyLAXairport](https://twitter.com/flyLAXairport)

[LAInternationalAirport](https://www.facebook.com/LAInternationalAirport)

