

# CONSTRUCTION HOT TOPICS

## #1

### NORTH KNUCKLE SIDEWALK EXTENSION REMOVED

To facilitate work at the North Courtyard Plaza, curbside barricades and a temporary sidewalk extension over the innermost bus lane have been in place at the CTA North Knuckle (area between Terminal 3 and Terminal B) since March 2021.

The sidewalk extension has now been removed, with curbside barricades moved back and the existing sidewalk and innermost lane re-opened. The North Courtyard Plaza is scheduled to open later this week.

Reminder: Visit the [FlyLAX Road Alerts Map](#) for more information about these and other roadway impacts.

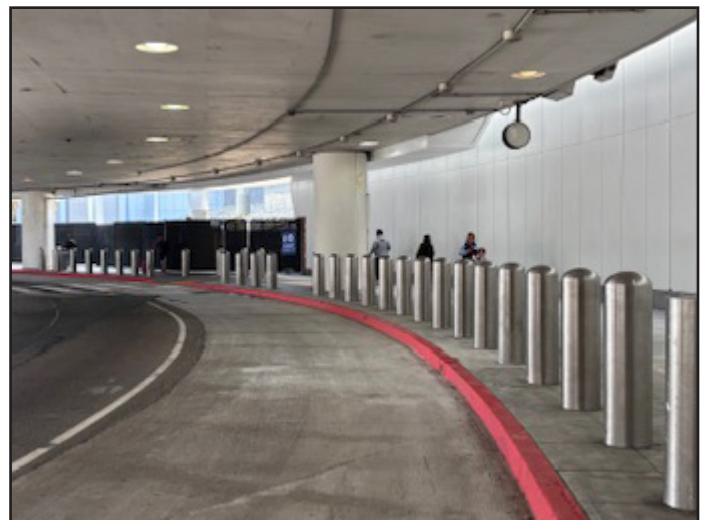

View of North Courtyard Plaza new barricade footprint and re-opened sidewalk + inner lane from Terminal B (left) and Terminal 3 (right).

 LAX Construction Hotline: 310-649-5292  LAXConstructionHotline@LAWA.org

**LAX**

[flyLAX.com](http://flyLAX.com)

  @flyLAXairport

 LAInternationalAirport

**CALM**  
Coordination and Logistics Management

# CONSTRUCTION HOT TOPICS

## #2

### NIGHTLY LANE RESTRICTIONS: THIS WEEK: FEBRUARY 24 - 28 CENTURY BLVD + LA CIENEGA BLVD

To facilitate work by the Roadway & Utility Enabling Project, lane restrictions will be in place this week at the intersection of Century Boulevard & La Cienega Boulevard beginning Monday, February 24 through Friday, February 28, nightly from 9PM to 6AM.

Additionally, the SB I-405 Off Ramp south of Century Boulevard will be closed as needed during this time (nightly work hours only) to facilitate work.

Traffic will be maintained at all times via open lanes or, when necessary, detours. Flaggers will be in place to facilitate local access.

Please watch for posted signage and always use caution when traveling near construction areas.

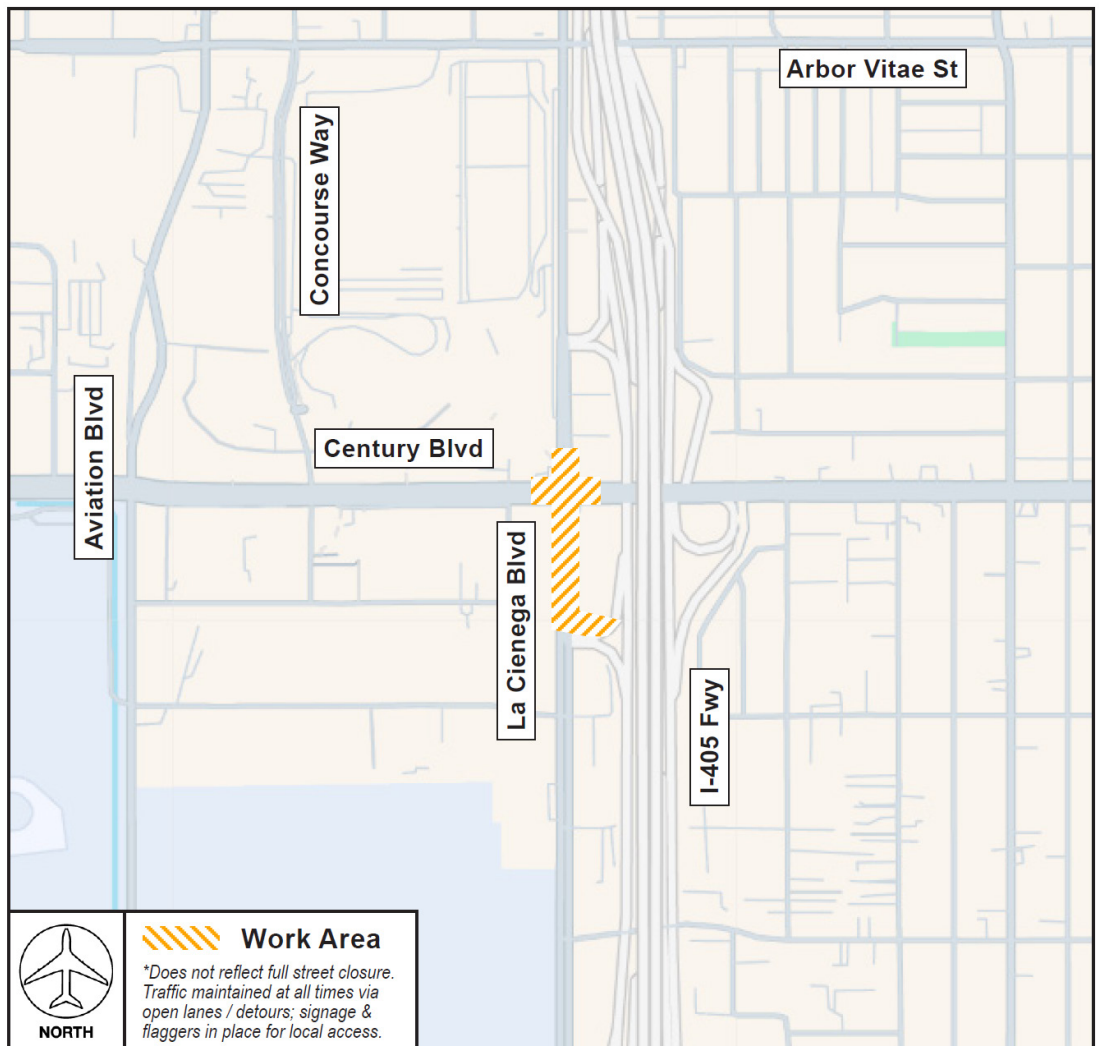

LAX Construction Hotline: 310-649-5292 LAXConstructionHotline@LAWA.org

LAX

flyLAX.com

@flyLAXairport

LAInternationalAirport

CALM  
Coordination and Logistics Management

# CONSTRUCTION HOT TOPICS

## #3

### 24/7 WEEKEND LANE IMPACTS: SCHEDULED FOR MARCH 7 - 10 CENTURY BLVD + LA CIENEGA BLVD

To facilitate work by the Roadway & Utility Enabling Project, lane restrictions are scheduled on Century Boulevard at the intersection of La Cienega Boulevard beginning Friday, March 7 at 9PM continuous through Monday, March 10 at 6AM.

Local access will be maintained at all times for businesses near the work area.

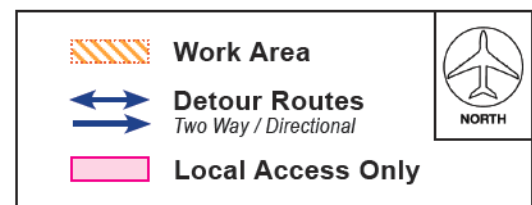
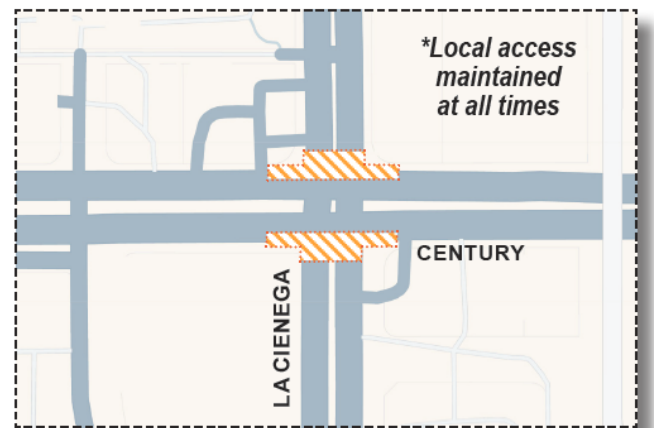
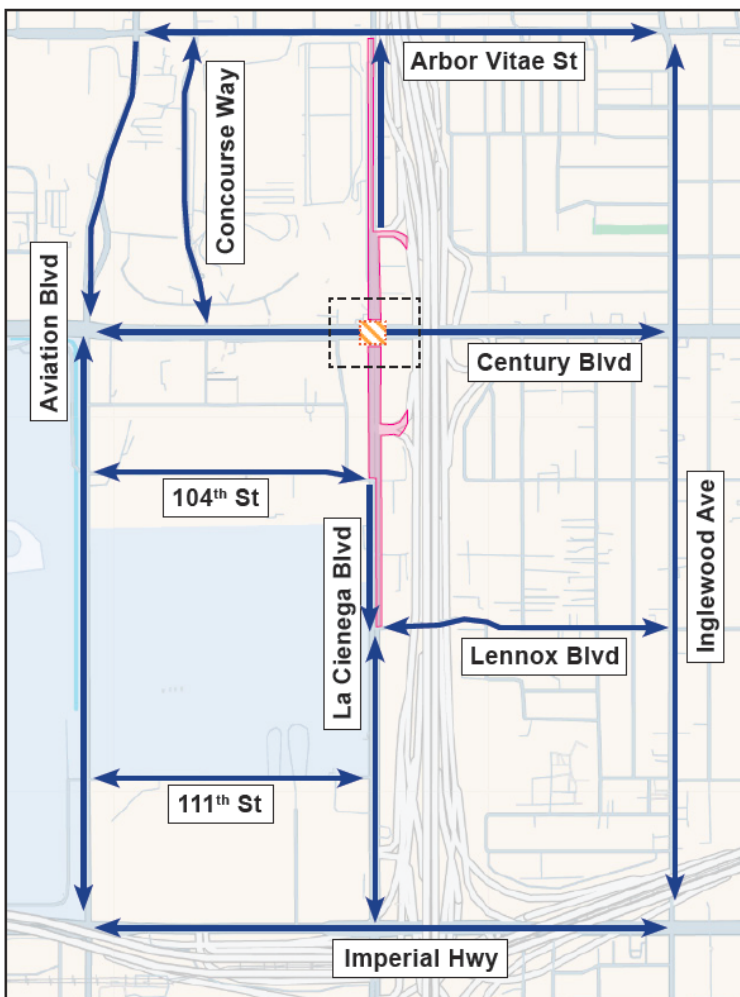

Detour signage will be in place where necessary to facilitate traffic movements. Please watch for posted signage and always use caution when traveling near construction areas.

LAX Construction Hotline: 310-649-5292 | LAXConstructionHotline@LAWA.org



flyLAX.com

@flyLAXairport

LAInternationalAirport



# CONSTRUCTION HOT TOPICS

## #4

### NOTIFICATION OF THIRD PARTY IMPACTS: LA METRO I-105 EXPRESS LANES PROJECT

To ease traffic and enhance safety on the I-105 Freeway, LA Metro is preparing to start its I-105 ExpressLanes Project, anticipated to run from 2025 through 2028 between Sepulveda Boulevard and Studebaker Road.

Work includes converting the existing High Occupancy Vehicle (HOV) lane ("Carpool Lane") into two Metro ExpressLanes in both directions, available for use by all motorists as (1) a toll-free option to carpools and (2) by paying a toll for single occupant drivers.

This is **not** a LAWA / LAX construction project and is being performed and managed by LA Metro. Please be advised that the footprint of this project may carry impacts to motorists traveling to and from LAX Airport.

For questions and more information about this project, please contact LA Metro at their dedicated Project Information Line. You may also sign up for Project Information alerts [here](#).

• Phone: 213-922-6565

• Email: [105ExpressLanes@metro.net](mailto:105ExpressLanes@metro.net)

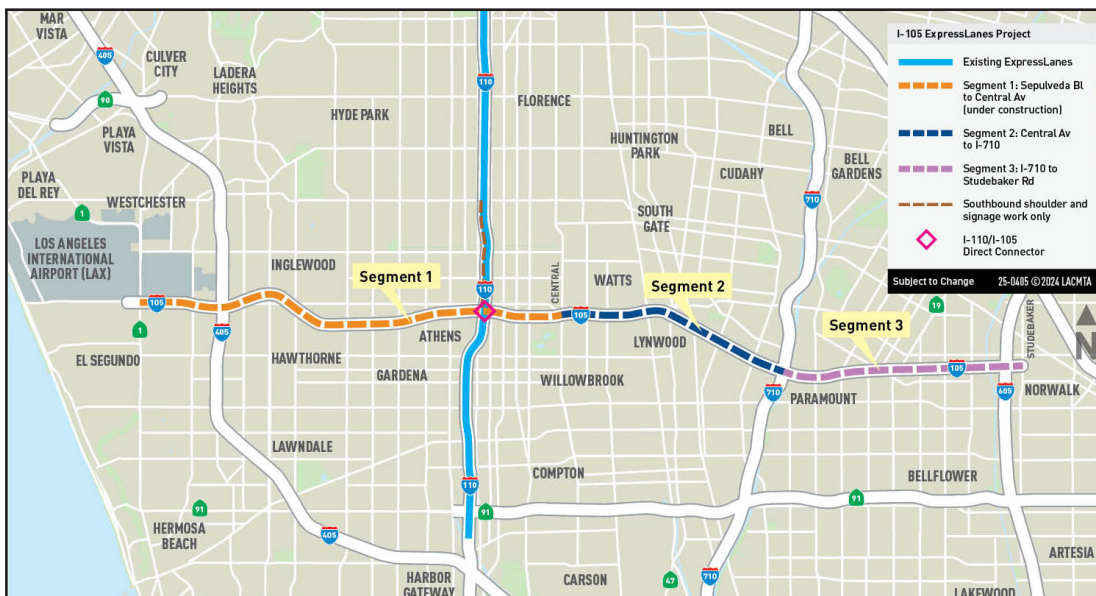

I-105 ExpressLanes  
Project Area Map  
courtesy of



LAX Construction Hotline: 310-649-5292 [LAXConstructionHotline@LAWA.org](mailto:LAXConstructionHotline@LAWA.org)



[flyLAX.com](http://flyLAX.com)

[@flyLAXairport](https://www.instagram.com/flyLAXairport)

[LAInternationalAirport](https://www.facebook.com/LAInternationalAirport)



# CONSTRUCTION HOT TOPICS

## #5

### TERMINAL 1: 7-ELEVEN OPENING THIS MONTH

The 7-Eleven in Terminal 1 Bag Claim (pre-security) is scheduled to open at the end of February. The new concession will offer a product mix of fresh and hot foods, beverages, snacks, travel-size personal care products and nonfood items such as over-the-counter medications and magazines.

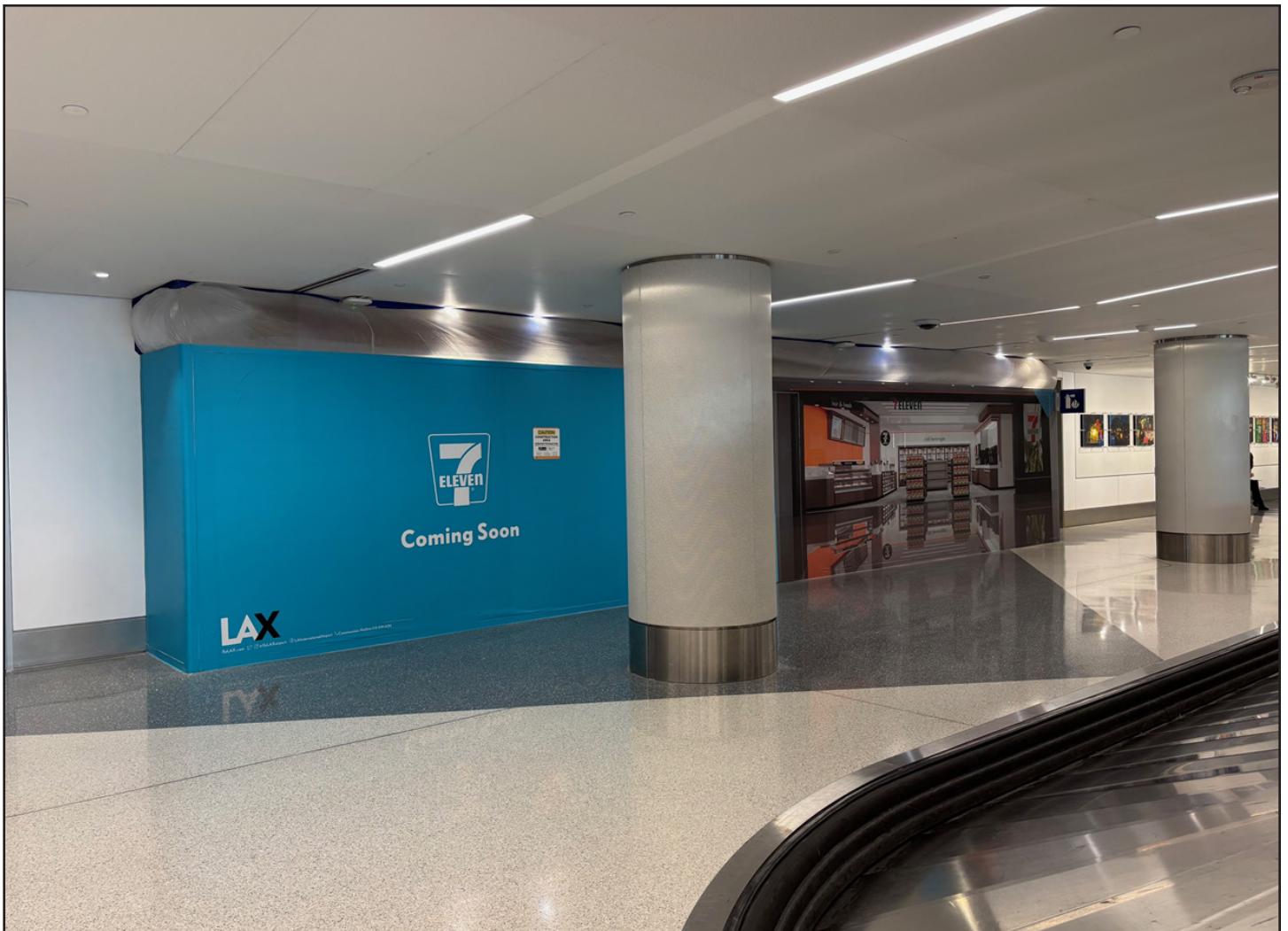

 LAX Construction Hotline: 310-649-5292  LAXConstructionHotline@LAWA.org

**LAX**

flyLAX.com



@flyLAXairport



LAInternationalAirport

**CALM**  
Coordination and Logistics Management

# CONSTRUCTION HOT TOPICS

## #6

## FEBRUARY 2025: 24/7 CTA LANE RESTRICTIONS

Here is a collective snapshot of scheduled 24/7 lane restrictions for CTA Departures and Arrivals Level Roadways for the month of February 2025.

This map only reflects 24/7 continuous lane closures in the CTA; nightly lane / sidewalk restrictions may be in place to facilitate construction activities.

Traffic around the Central Terminal Area will be maintained at all times, as well as access to passenger pick-up and drop-off and ingress to / egress from parking structures.

Motorists should plan ahead for potential delays and use caution when traveling near construction areas.

Visit [FlyLAX.com](https://FlyLAX.com) to check LAX Live Traffic Conditions 24/4!

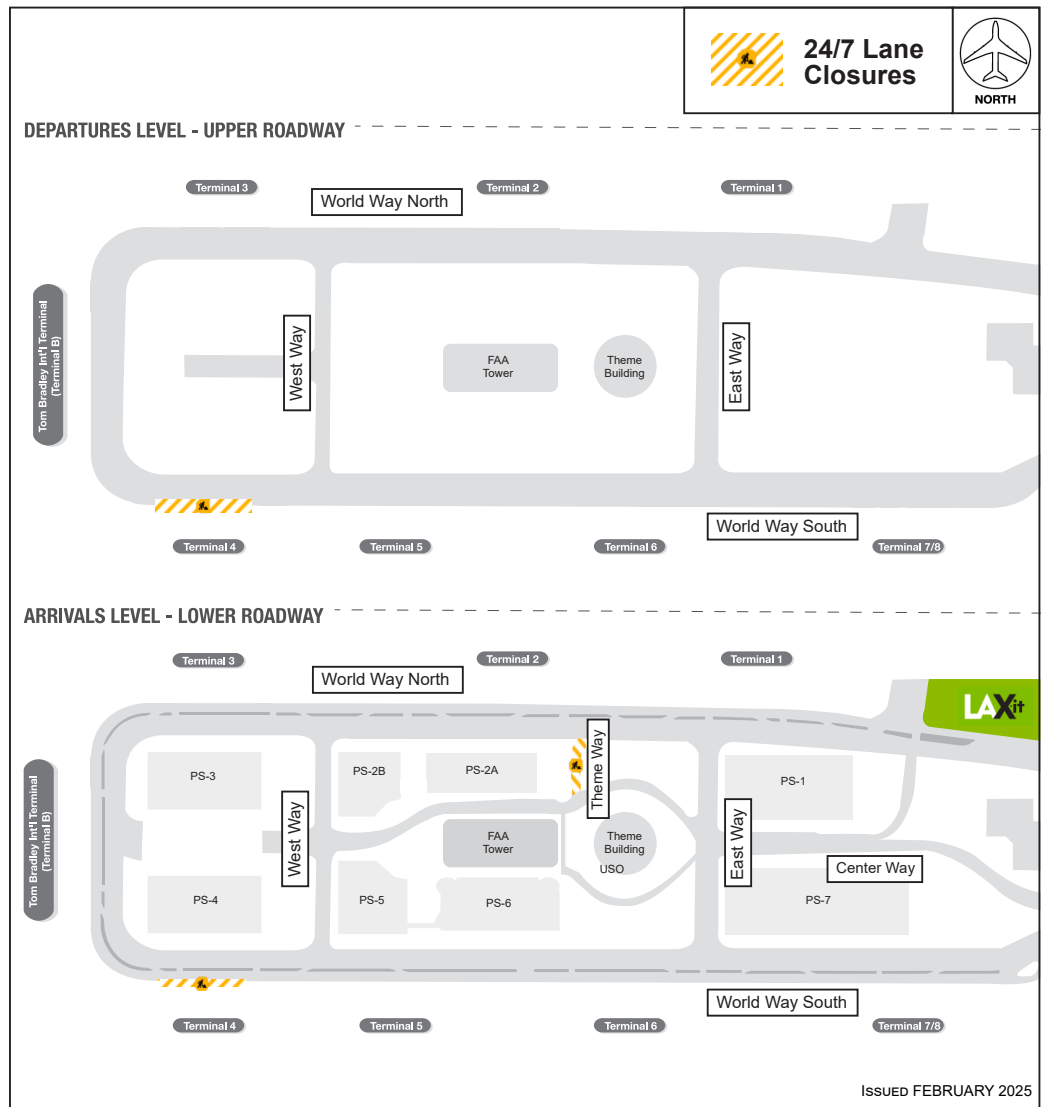

LAX Construction Hotline: 310-649-5292 [LAXConstructionHotline@LAWA.org](mailto:LAXConstructionHotline@LAWA.org)



[flyLAX.com](https://flyLAX.com)

[@flyLAXairport](https://twitter.com/flyLAXairport)

[LAInternationalAirport](https://www.facebook.com/LAInternationalAirport)

